



Woodbridge,

Guide Price £225,000

- No Onward Chain
- Two Bedrooms
- South Facing Garden
- Village Location
- Bathroom & Toilet
- EPC - D
- Two Parking Spaces
- Walking Distance to Pub

Green Man Place, Woodbridge

The popular village of Tunstall lies conveniently placed being only about three miles east of the A12 Great Yarmouth to London Road which places the property only about 75 miles northeast of the A12/M25 junction. The riverside town of Orford lies about five miles to the east and everyday shopping facilities may be found at nearby Wickham Market, approximately five miles to the west, on route to which will be found the railway station at Campsea Ashe on the East Suffolk line which gives connections via Ipswich to London Liverpool Street. The river town of Woodbridge lies at the head of the river Deben about eight miles to the southwest.



Council Tax Band: B

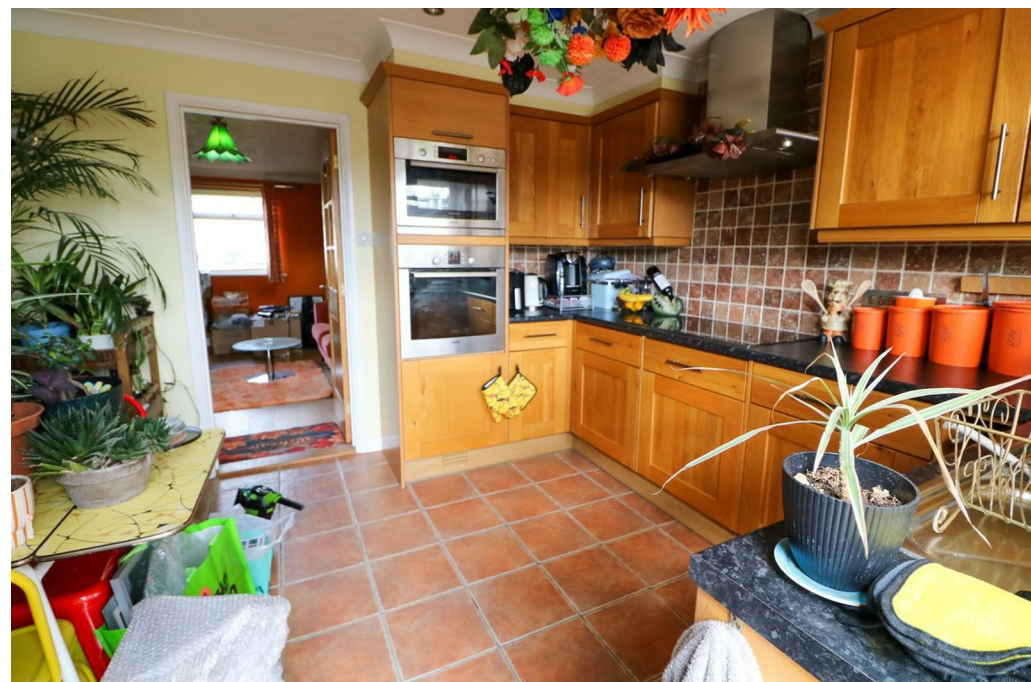

Tenure

Freehold

Property Description

A fabulous two bedroom house with parking for two cars.

The property consists of long front & rear gardens with two parking spaces found at the rear.

Inside there is a porch, living room & kitchen diner. Whilst upstairs there is two bedrooms, a bathroom & separate toilet.

Outgoings

Council Tax Band Currently B

Viewing

Please contact Flick & Son, 134 High Street, Aldeburgh, IP15 5AQ for an appointment to view.

Email: aldeburgh@flickandson.co.uk

Tel: 01728 452469

Fixtures & Fittings

No fixtures, fittings, furnishings or effects save those that are specifically mentioned in these particulars are included in the sale and any item not so noted is expressly excluded. It should not be assumed that any contents, furnishings or furniture shown in the photographs (if any) are included in the sale. These particulars do not constitute any part of any offer or contract. They are issued in good faith but do not constitute representations of fact and should be independently checked by or on behalf of prospective purchasers or tenants and are furnished on the express understanding that neither the agents nor the vendor are or will become liable in respect of their contents. The vendor does not

hereby make or give nor do Messrs Flick & Son nor does any Director or employee of Messrs Flick & Son have any authority to make or give any representation or warranty whatsoever, as regards the property or otherwise.





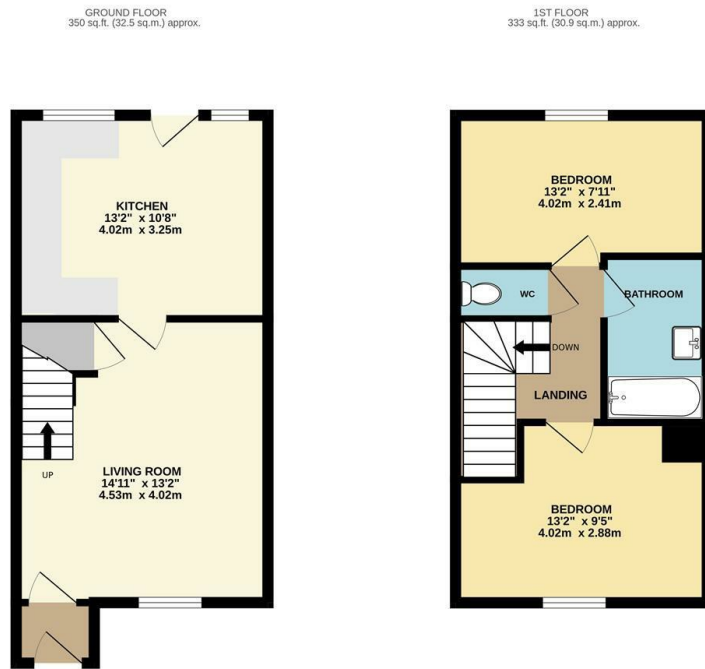

TOTAL FLOOR AREA: 683 sq.ft. (63.5 sq.m.) approx.
 While every attempt has been made to ensure the accuracy of the floorplans contained herein, measurements of doors, windows, rooms and any other items are approximate and no responsibility is taken for any error, omission or misstatement. This plan is for illustrative purposes only and should be used as such by any prospective purchaser. The services, systems and appliances shown have not been tested and no guarantee as to their operability or efficiency can be given.
 Made with Lettopix (2025)

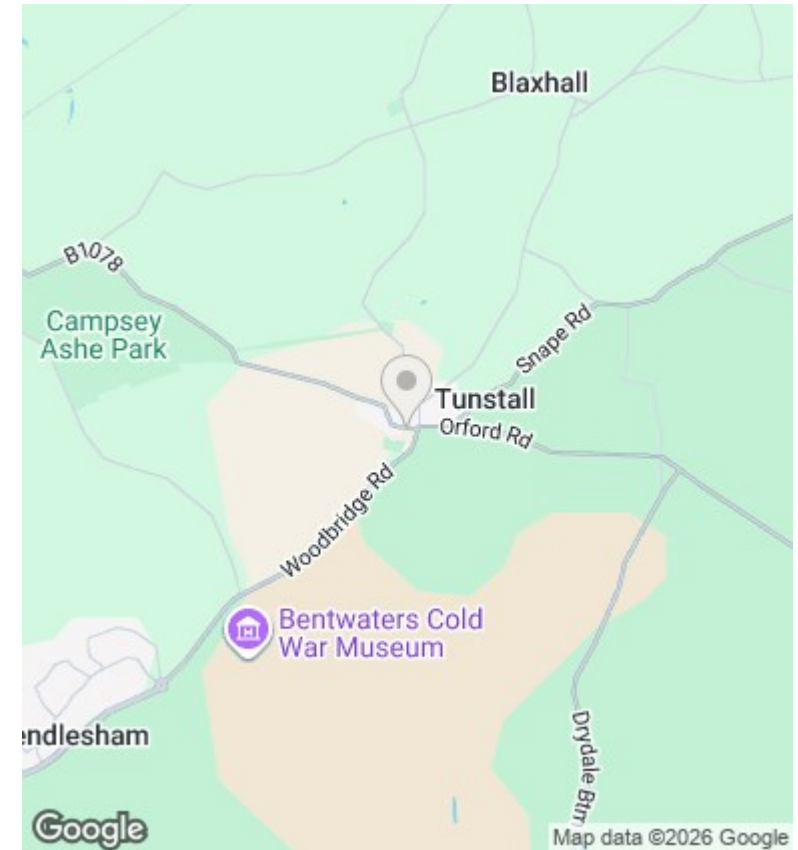

Conveyancing, Surveys & Financial Services

Flick & Son may refer clients to My Mortgage Planner for financial services, Fairweather Law, Stamford Legal or Juno Property Lawyers Ltd for conveyancing and MS Surveys for property surveys. It is the clients decision whether to use these services however if the decision is made to proceed with these services, it should be known that Flick & Son will receive a referral fee of £299 for My Mortgage Planner, £200 fee for Fairweather Law referrals, £150 fee for Stamford Legal, £250 fee for Juno Property Lawyers Ltd and £50 referral fee for MS Surveys.

Floorplans

These plans are for illustrative purposes only and should not be used for any other purpose by any prospective purchaser or any other party.

Energy Efficiency Rating		
	Current	Potential
Very energy efficient - lower running costs		
(92 plus) A		
(81-91) B		81
(69-80) C		
(55-68) D	61	
(39-54) E		
(21-38) F		
(1-20) G		
Not energy efficient - higher running costs		
England & Wales	EU Directive 2002/91/EC	

Energy Efficiency Rating

The full energy performance certificate can be viewed online at the national EPC register at www.epcregister.com